Wayne County Public Library
6401 9100 284 972 0

NUHOSKA

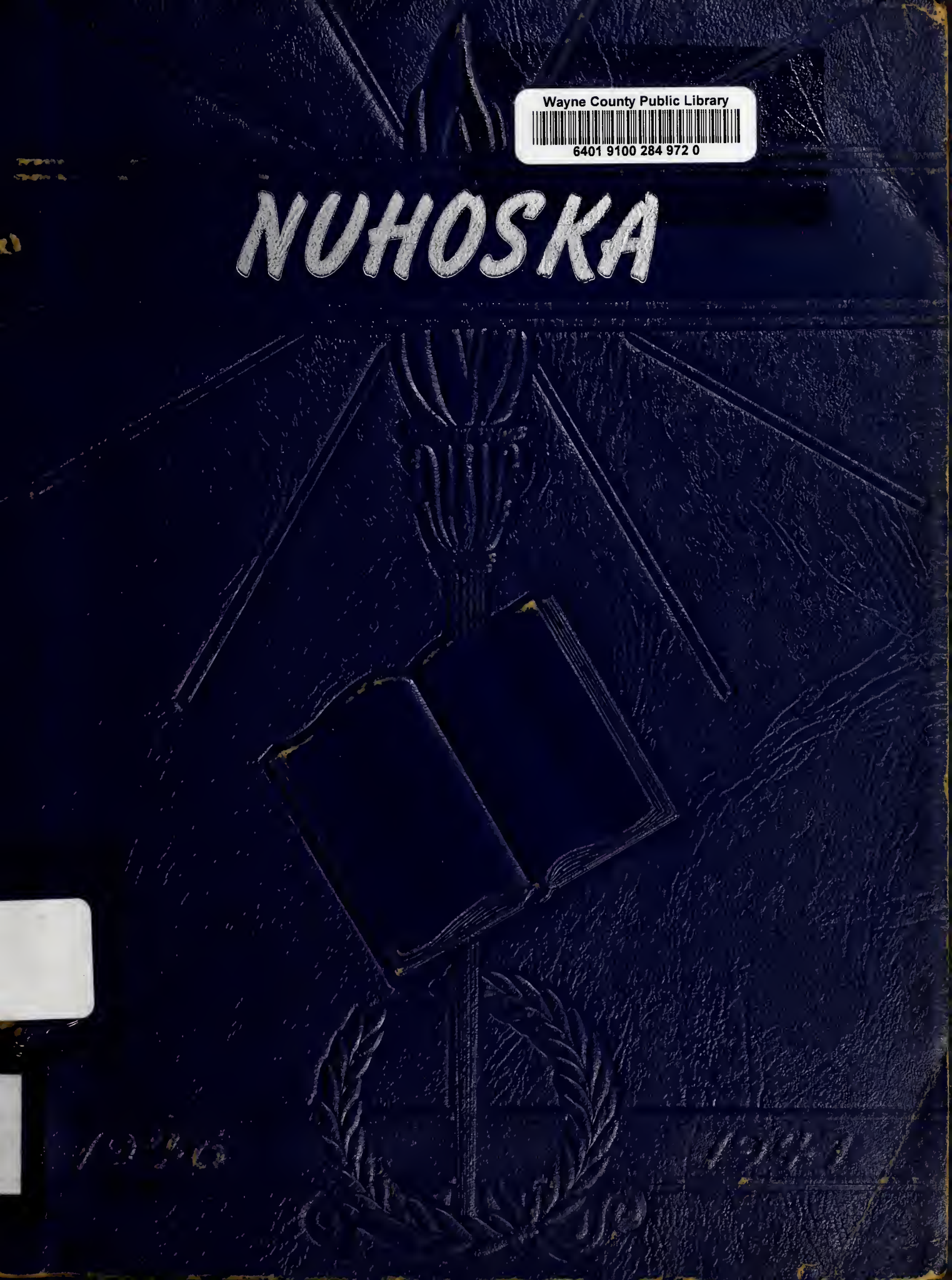

OCT 02 2006

Presenting

THE NUHOSCA

published by

The Beta Club

For Reference
Not to be taken from this room

New Hope School

Goldsboro, North Carolina

WAYNE COUNTY PUBLIC LIBRARY
GOLDSBORO, N. C. 27530

Foreword

To most people high school days are the happiest period of life. They represent times when life is young, gay, and carefree, and worries are few.

It is upon this principle that THE NUHOSCA has been founded. It is a book that represents happy high school days.

With this in mind, we, the staff of THE NUHOSCA, have endeavored to set forth in the pages of this annual a true picture of the year '46-'47 for you.

Digitized by the Internet Archive
in 2013

http://archive.org/details/nuhosca19461947newh

CONTENTS

Dedication

Administration

Seniors

Juniors

Sophomores

Freshmen

Activities

Atheletics

Snapshots

Advertising

Calendar

Registration	Sept. 5, 1946
Halloween Carnival	Oct. 30, 1946
Thanksgiving Holidays.	Nov. 25-30, 1946
Christmas Holidays	Dec. 20-31, 1946
Mid Term Exams	Jan. 15-17, 1947
Jr. Play	Feb. 13, 1947
Mother-Daughter Banquet.	Feb. 20, 1947
Father-Son Banquet	March 12, 1947
Sr. Play	April 11, 1947
Jr-Sr. Banquet	April 25, 1947
Final Exam..	May 21-23, 1947
Graduation of 8th grade.	May 23, 1947
Class Night.	May 23, 1947
Baccalaureate Sermon	May 26, 1947
Graduation Exercises	May 26, 1947

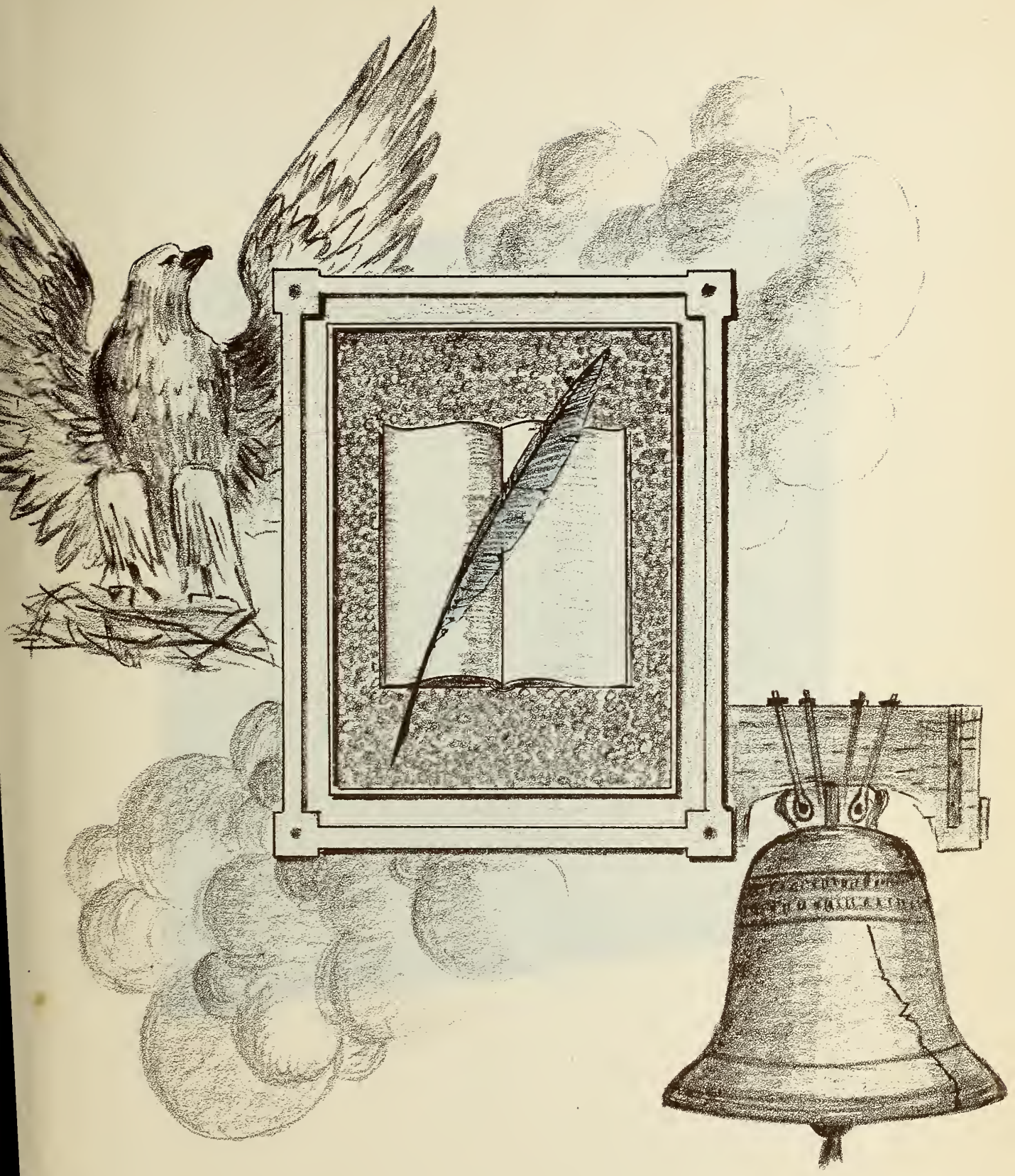

DEDICATION

To you, Miss Ownby, we dedicate our first annual with sincere appreciation for your never failing kindness and help in any situation.

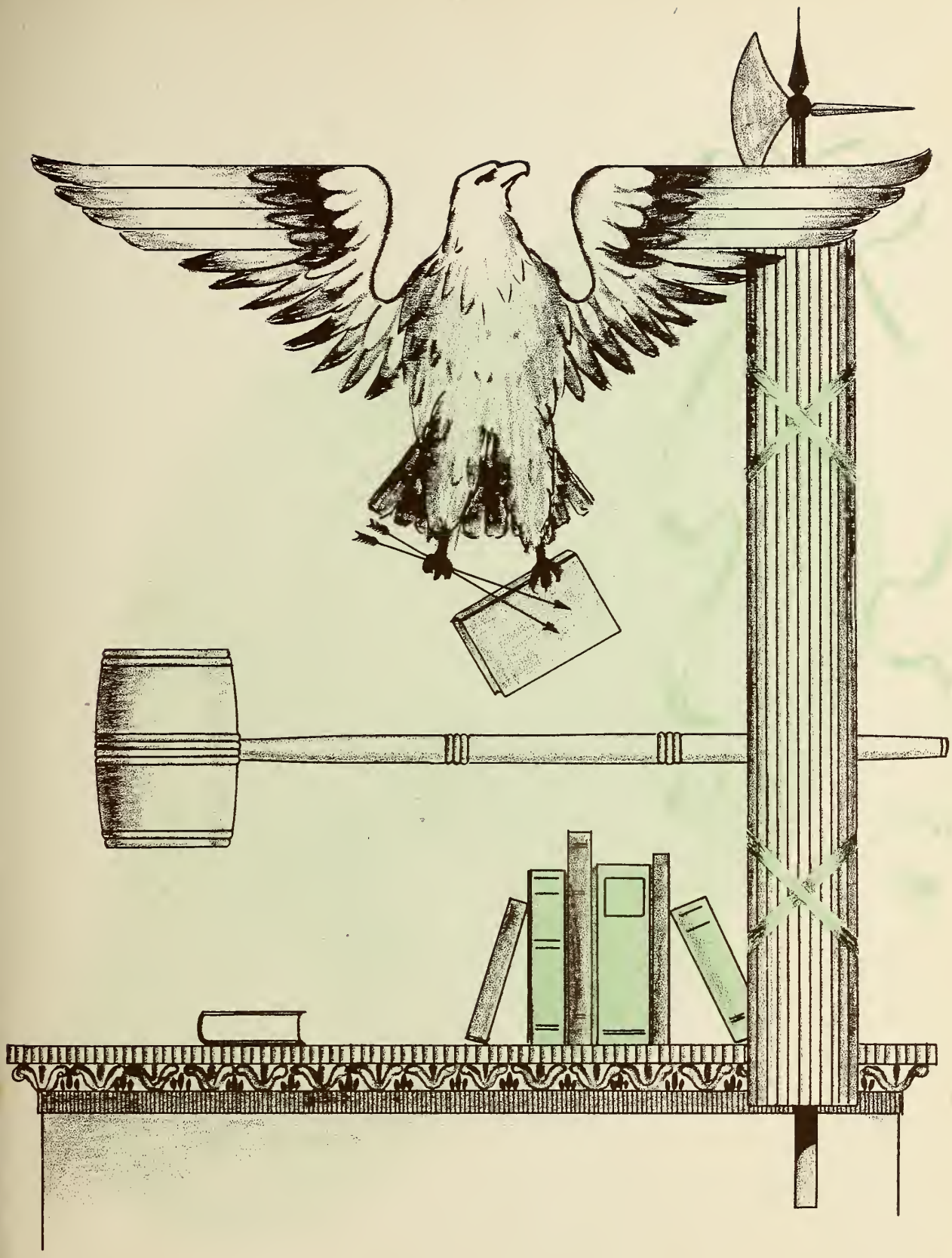

ADMINISTRATION

Supt. of Wayne County Schools
R. S. Proctor

Administration

D. W. KNEESHAW
Vocational Agriculture

C. H. McGREGOR
Principal

W. P. GRANT
Chairman of the Board

J. N. MAY
Member of the Board

L. N. LANCASTER
Member of the Board

Miss Frances Ownby
Commerce

Mrs. D. W. Kneeshaw
Home Economics

Miss Mary Williams
English

Mrs. H. W. Allen
History, English

Miss Jessie Thompson
Economics, Science

Mr. E. B. Ward
Math

TO OUR ALMA MATER

Ten years ago the doors of New Hope School were opened to it's first students. Since that time it has guided and nurtured hundreds of boys and girls preparing to enter the world as citizens. To you, New Hope, we will always turn with gratefulness for paving our way with tender care.

CAFETERIA

HOME ECONOMICS AND AGRICULTURE

TO THE BUS DRIVERS

There is no greater task placed in the hands of students than that of transporting our boys and girls to and from school. Theirs is a great trust and responsibility. It is with pride and gratefulness that we point to our bus drivers. Their faithfulness and care is an excellent example for all who follow them. Our bus drivers are:

FIRST ROW

Thomas Gurley
Billy Webber
Linwood Thomas
Harold Gurley
Rose Edmundson
William Eason

SECOND ROW

Ralph Hinnant
Mr. McGregor
Pat Brown
Harold Walker
Conway Newsome
Kenneth Hare

BUS DRIVERS

NUHOSCA STAFF

Evelyn Hinnant. . . . . .Secretary
Ernestine Casey . . . . . .Activities Editor
Mary Williams . . . . . .Faculty Advisor

Sue Boyette . . . . . Business Manager
Lena Lewis . . . . . Associate Class Editor
Iris Ann Dale . . . . . Associate Editor

Jim Wilson. . . . . .Athletic Editor
J. F. Hill. . . . . Business Manager
Kenneth Hare. . . . . .Editor-in-Chief
Harold Walker . . . . . Class Editor

BRIGHT LEAF STAFF

Ruth Starling . . . . . .Art Manager
Sue Boyette . . . . . Associate Editor
Lena Lewis. . . . . .Circulation Manager
Angelene Turnage. . . . . .Art Manager

Kenneth Hare. . . . . .Editor-in-Chief
J. F. Hill. . . . . .Advertising Manager
Jim Wilson. . . . . Business Manager

THE NUHOSCA STAFF

THE BRIGHT LEAF STAFF

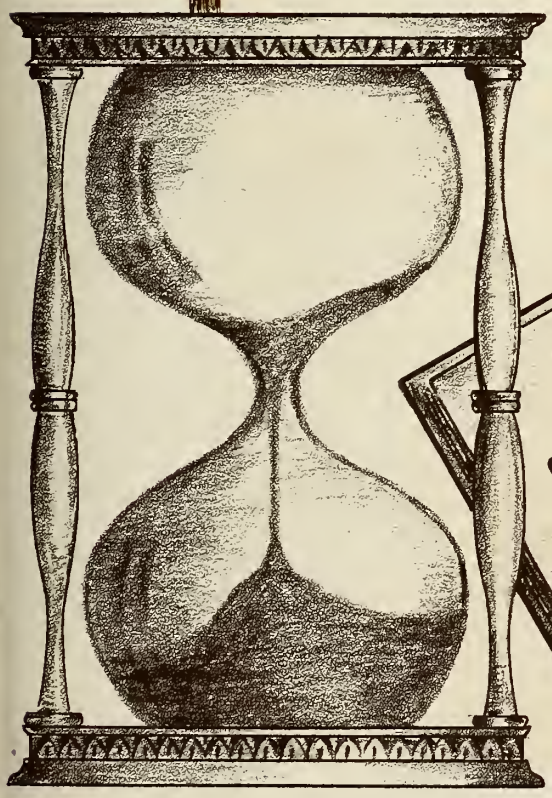

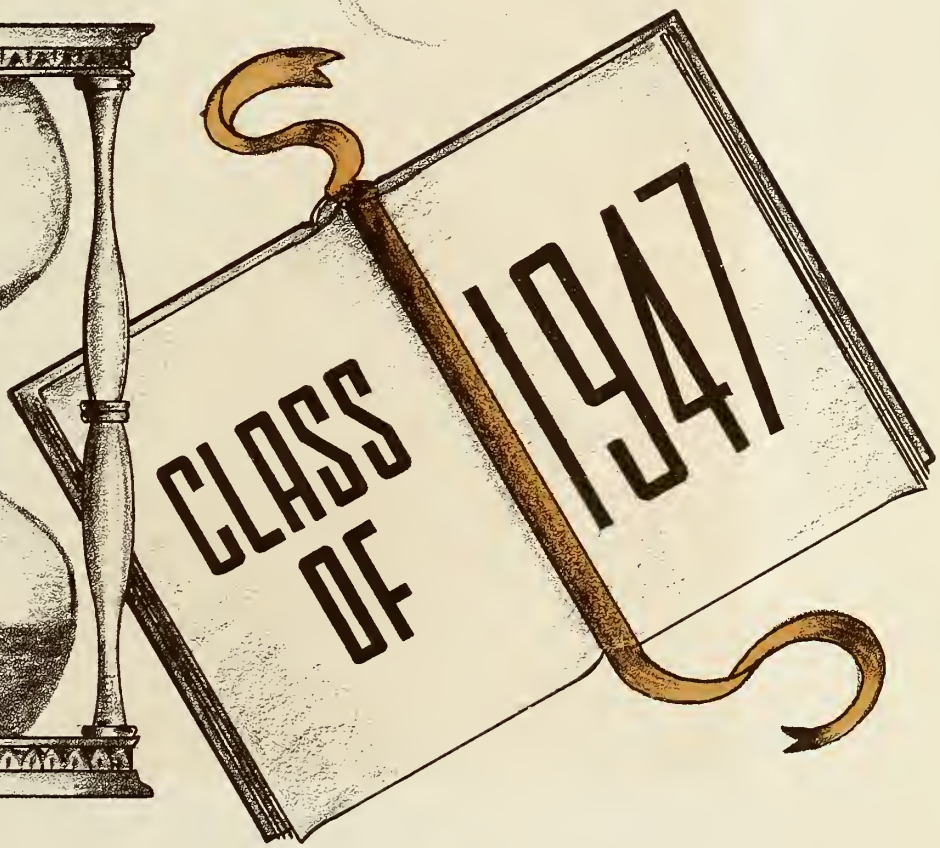

SENIORS

ELEANOR DAWSON--Pres.

It is better to know nothing than to know what ain't so.

EUGENE HERRING--V. Pres.

It's easy to talk one thing and think another.

RACHEL SUTTON--Sec'y

Wisdom shall die with you.

RALPH HINNANT--Treas.

Probably sing himself to death.

KENNETH HARE

When love and skill work to-
gether--expect a masterpiece.

HILDA BUTTS

As good as gold.

HAROLD WALKER

A liar should have
a good memory.

LOLA BAILEY

A poor lone women.

ESTHER PARKS

A merry heart makes a cheerful countenance.

JENELLE SMITH

I'm no angel--just a mortal.

LINWOOD EARL THOMAS

People who make no noise are dangerous.

ADELL GRADY

More devine that any seen.

LEATHA TEACHEY

Little things affect little minds.

MARIE LEWIS

Always leave them laughing when you say goodbye.

EARL PIERCE

Tell me what you eat and I'll tell you what you are.

LENA LEWIS

Born with a gift of laughter and a sense that the world is mad.

WAYNE COUNTY PUBLIC LIBRARY
GOLDSBORO, N. C. 27530

PAT BROWN

The world is blessed most
by men who do things.

FANNIE ANDERSON

There is no adequate defense
against one's true knowledge.

RAY ANDERSON

Why worry about today--
there is always tomorrow.

RETHA SMITH

She speaks yet she says nothing.

GARLAND GINN

Quiet! Garland has started speaking for a change.

LOUISE COOMBS

What you do not know would make a great book.

BILLY WEBBER

As good natured a soul as ever trod on shoe of leather.

NORMA CORBITT

A good name is better than ointment.

SUE BOYETTE

She never did like being hit without striking back.

ERNESTINE CASEY

And the air is filled when she passes through.

CONWAY NEWSOME

It is better to know useless things than to know nothing.

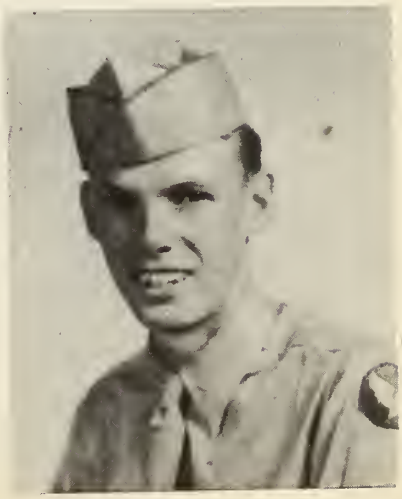

JIM RAY

I never thought that I would tread these boards again.

JOYCE HOWELL

All I know is just what
I read in the papers.

HAMILTON EDMUNDSON

Fair to look upon-- easy to know.

JAMES SMITH

A peck of troubles.

GRACE HELEN HOWELL

A merry heart doeth
good like a medicine.

MOST VERSATILE

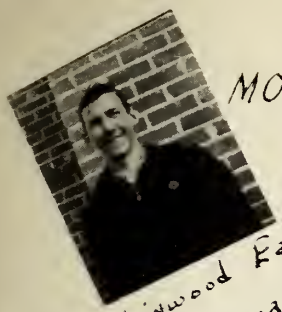

Linwood Earl Thomas

MOST INTELLECTUAL

Rachel Sutton

MOST ATHLETIC

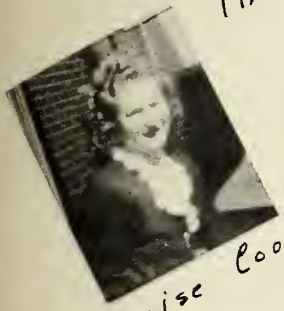

Louise Coombs

"Corney" Newsome

MOST POPULAR

Pat Brown

Marie Lewis

PRETTIEST

Eleanor Dawson

MOST HANDSOME

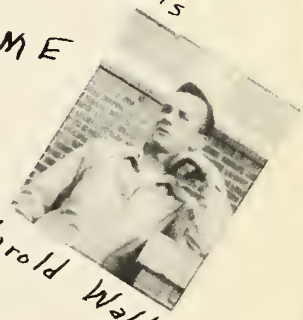

Harold Walker

MOST LIKELY TO SUCCEED

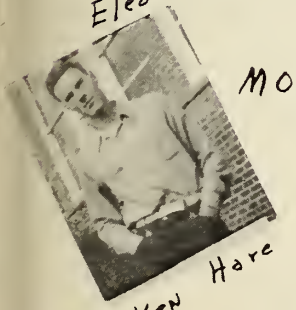

Ken Hare

FRIENDLIEST

"Gene" Herring

SENIOR

SUPERLATIVES

MASCOTS

SHELBY HILL

WILLIAM EDWARD
COOMBS

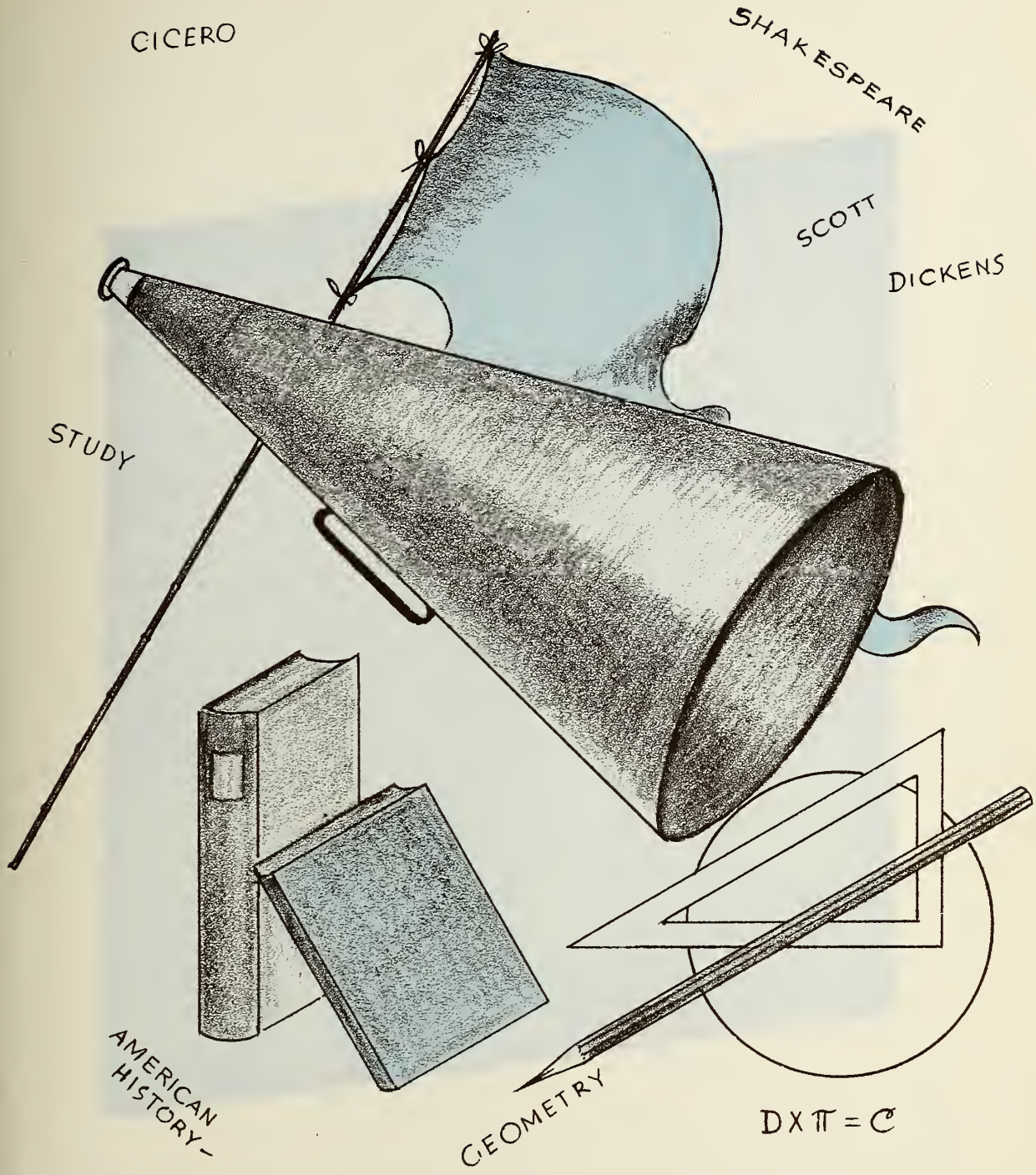
CICERO
SHAKESPEARE
SCOTT
DICKENS
STUDY
AMERICAN HISTORY
GEOMETRY
D X π = C

JUNIORS

J. F. HILL
Treasurer

JANE COLIE

HESTER DAVIS
V. President

IRIS ANN DAIL

ELLEN SMITH

CHRISTINE HINNANT

EVELYN HINNANT

JIM WILSON
President

JAMES SMITH

JOSEPHINE DAVIS

ALTON EASON

JOHN GREEN PARKS

WILLIAM EASON

LAURA GURLEY

ALEANE DANIELS

DONALD PEELE

THOMAS GURLEY

ANGELINE TURNAGE

MARY OLIVE OWENS

HAROLD GURLEY

LULA SMITH

GRACE HOWELL

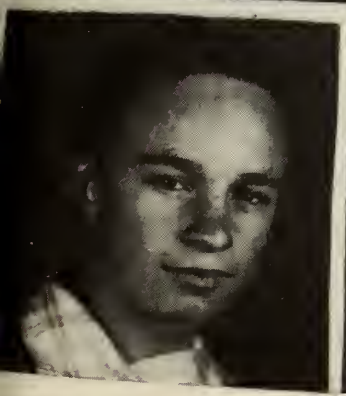

JAMES LANCASTER

RUTH STARLING

BEN CASEY, JR.

BURNICE GURLEY

JUANITA HILL

HAROLD PARKS

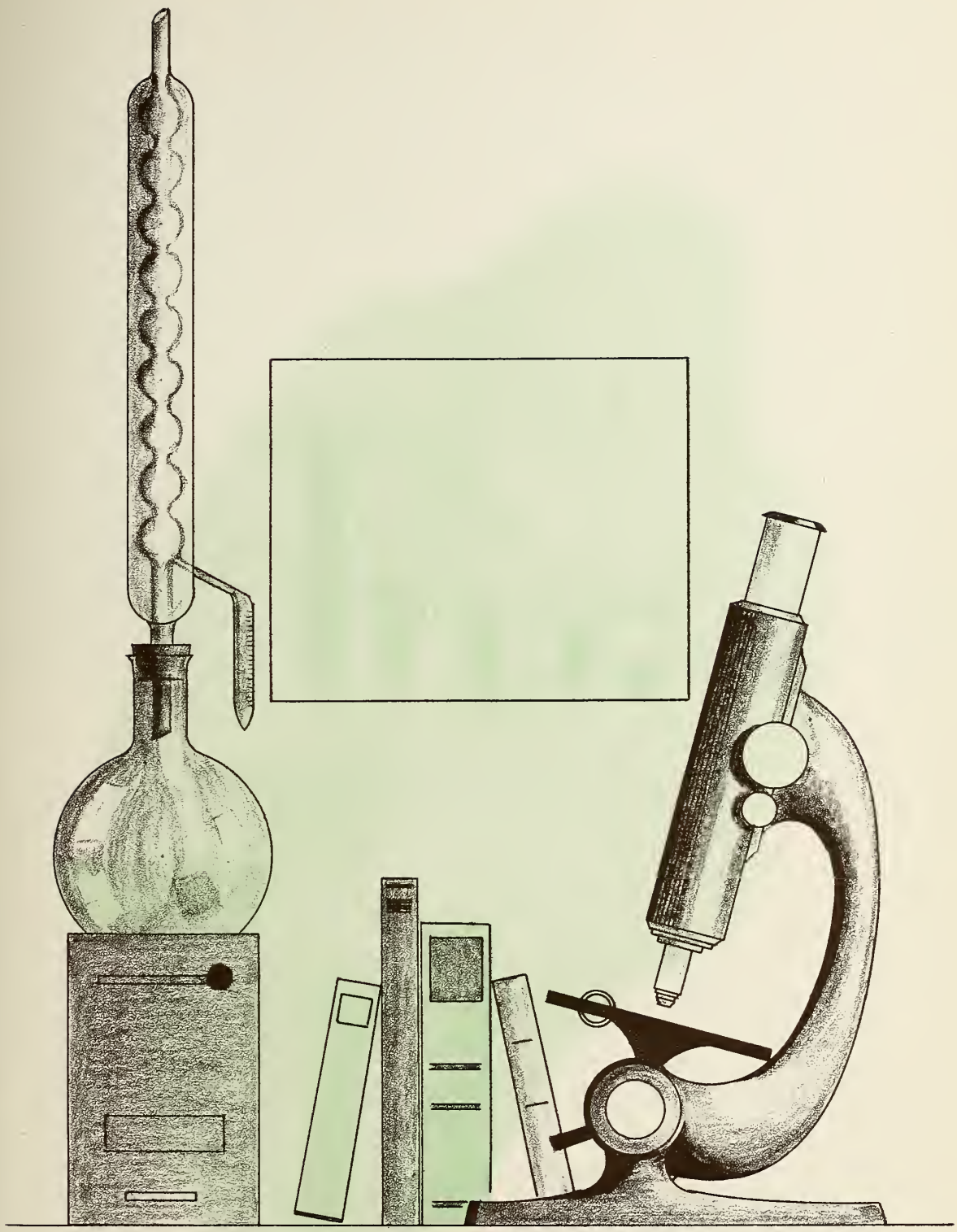

SOPHOMORES

Sophomore Class

FIRST ROW; Billy Hinnant, Joann Pierce, Joyce Williams (Sec'y & Treas.), Peggie Grant, Winnie Rose Parks, Francis Roberts, Rosetta Barrow, Doris Smith, Dorothy Tingen. SECOND ROW; William Earl Edwards, Carolyn Coker, Dorothy Lancaster (V. Pres.), Faye Benton, Delores Garris, Nora Ann Smith, Geraldine Lancaster. THIRD ROW; Ras Newsome, Joe Taylor, Linwood Dawson, Alton Mozingo, Louise Best, Retha Caison, Annie Smith, Lucille Walston. FOURTH ROW; Dick Smith, Fred Roberts, Willard Colie, Max Walker, Elvin Grant (Pres.), Marshall Cox, Josephine Stancil, Mary Rachel Peele.

FRESHMEN

Freshman Class

FIRST ROW; Rose Butts, Joyce Oliver, Marie Lancaster, Ann Herring, Ruth Mooring, Margaret Hughes, Geraldine Lancaster (Treas.), Lois Ginn (Sec'y.), Betsy Best, Grace Lancaster, Madeline Smith. SECOND ROW; Bertha Mae Smith, Catherine Stanley, Christine Smith, Louise Hayes, Marguerite Hinnant, Francis Smith, Bernice Anderson, Edith Caison, Annie Loura Adams, Grace Bartlette, Peggie Garner, Naomi Taylor. THIRD ROW; Mr. Ward, Kenneth Howell, David Hinnant, Donald Kennedy, Gordon Strickland, J. C. Thomas (President), J. G. Owens, Prentice Newsome (V. President), John O. Newsome, H. J. Smith, Lorraine Grant, Marie Forrest. FOURTH ROW; Sally Cottle, John Paul Casey, John Haywood Thomas , L. B. Starling, Douglas Smith, Elwood Grant, Margaret Grant, Susan Howell.

ACTIVITIES

THE BETA CLUB

To quote the Beta Club Journal, "The National Beta Club is a non-secret, achievement-service organization for students of senior high schools. It's purpose is the promotion of honesty, service, and leadership". Our principal, Mr. McGregor, took the initiative in promoting the New Hope Chapter of the Beta Club. The students of New Hope who were honored by an invitation to become a member of the Beta Club are: FIRST ROW; Miss Mary Williams (Sponsor), Eleanor Dawson (Pres.), Hester Davis, Angeline Turnage, Iris Ann Dale, Evelyn Hinnant, Rachel Sutton (Sec'y.) . SECOND ROW; Ralph Hinnant (Treasury), Mary Olive Owens, Joyce Howell, Leatha Teachey, Ernestine Casey, Garland Ginn. THIRD ROW; Ruth Starling , Lena Lewis, Sue Boyette, Harold Parks, Kenneth Hare. FOURTH ROW; Jim Wilson (Vice Pres.), J. F. Hill, Harold Walker.

F. F. A.

FIRST ROW

Donald Peele
Elvin Grant
Harold Gurley
Harold Parks
Donald Kennedy

SECOND ROW

Thomas Gurley
Lee Lancaster
Billy Hinnant
William Earl Edwards
Douglas Smith
J. C. Thomas
H. J. Smith
David Hinnant
J. B. Smith
Kenneth Howell
J. G. Owens
Prentice Newsome
Franklin Peele

THIRD ROW

Rose Edmundson
Ralph Hinnant
Billy Webber
James Lancaster
Linwood Dawson
L. B. Starling
John Oscar Newsome
John H. Thomas
John Paul Casey
Garland Ginn
Marshall Cox

FOURTH ROW

Ben Casey Jr.
Jim Wilson
Linwood Thomas
Ray Anderson
Alton Mozingo
James McGee Smith
J. F. Hill
William Eason
Conway Newsome
James Smith
Alton Eason
Mr. D. W. Kneeshaw

FIFTH ROW

Earl Pierce
Fred Roberts
Elton Sutton
Dick Smith
Eugene Herring
Ras Newsome
Alphas Smith
Pat Brown
John Green Parks

F. F. A.

The New Hope Chapter of Future Farmers of America was organized in the year of 1938 under the supervision of D. W. Kneeshaw, the Vocational Agriculture Teacher, with forty-eight charter members. Over two hundred and fifty New Hope boys have belonged to this chapter during the past nine years, and there are sixty-two active members at this time.

The Future Farmers of America is a National Organization for farm boys, studying Vocational Agriculture in the public schools. There are over thirty thousand members in North Carolina alone, and over seven hundred thousand in the United States. The primary aims and purposes of the F. F. A. are the development of agricultural leadership, cooperation, and citizenship.

The local officers of the New Hope Chapter for the year 1946-47 are: Harold Gurley, President, Donald Kennedy, Vice President, Harold Parks, Sec'y, Donald Peele, Treasurer, Elvin Grant, Reporter, and D. W. Kneeshaw, Advisor.

F H A

FIRST ROW

Mrs. Kneeshaw
Marguerite Hinnant
Ann Herring
Joyce Williams
Peggie Grant
Faye Benton
Margaret Hughes
Betsy Best
Frances Roberts
Hamilton Edmundson

THIRD ROW

Louise Hayes
Mary Olive Owens
Bernice Anderson
Edith Caison
Joyce Oliver
Susan Howell

SECOND ROW

Frances Smith
Ruth Mooring
Rosetta Barrow
Nora Ann Smith
Grace Bartlette
Delores Garris
Lola Bailey

FOURTH ROW

Ellen Smith
Carolyn Coker
Joann Pierce
Margaret Grant
Grace Helen Howell
Lula Smith
Jane Colie

FIFTH ROW

Sally Cottle
Doris Smith
Norma Corbitt
Joyce Howell

FHA

The New Hope Chapter of the Future Homemakers of America was organized in February of this year. The purpose of this organization is to develop a better and closer understanding between the girl and her family. Each girl is being impressed with the fact that "the homes of tomorrow are in the hands of the youth of today". The motto of this organization is "toward new horizons" and will be used in forming projects and goals as we become more completely organized.

Publicity Experts

Our Romeos and Juliets

The other characters

the stage crew

Senior Play

Junior Play

This is everybody

First half!

Other half!

She dood it!

Behind the scenes.

Between Acts
Ralph + Jim

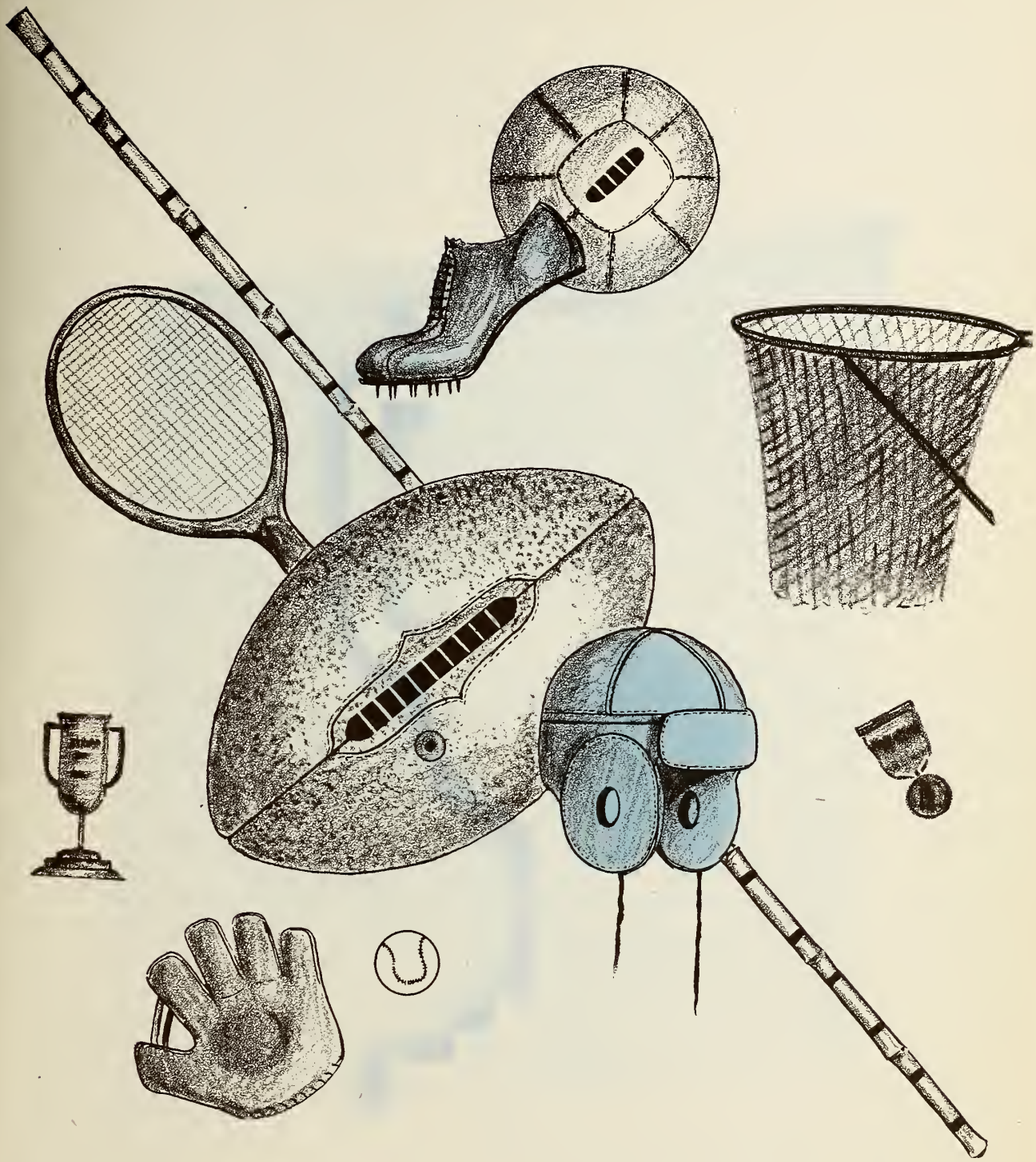

ATHLETICS

COACH

R M WILSON

BEST ATHLETE

JIM WILSON

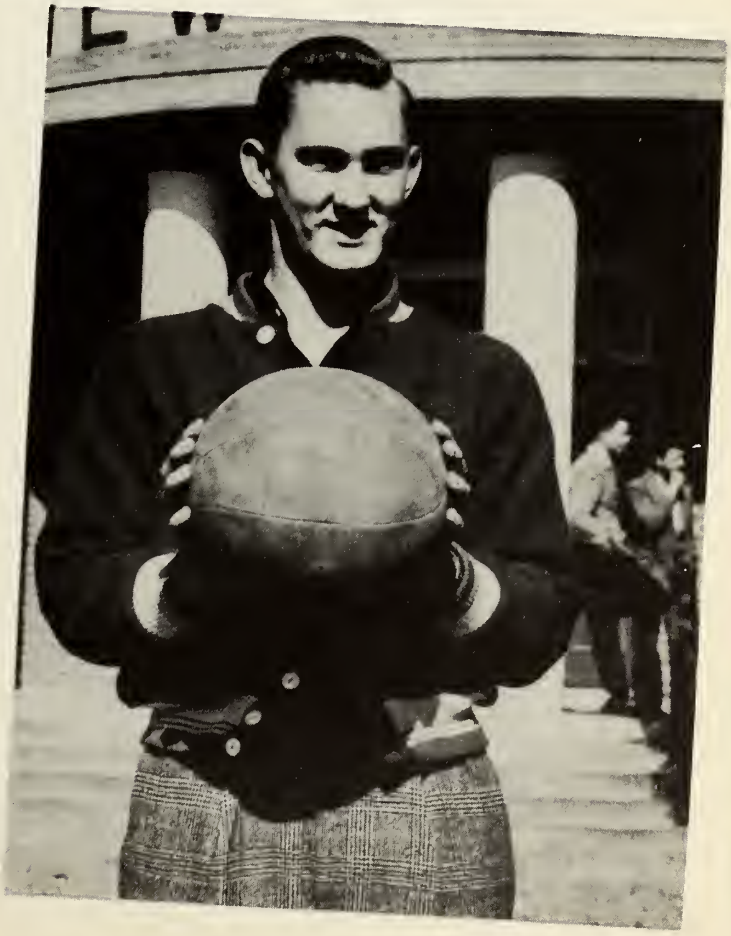

Basketball

Basketball Team

FIRST ROW, Ben Casey Jr., Jim Wilson, Thomas Gurley. SECOND ROW, John Green Parks, Alex Casey, Harold Gurley, R. M. Wilson (coach). THIRD ROW, Donald Peele, Linwood Earl Thomas, Conway Newsome, J. F. Hill.

Girls' Basketball Team

FIRST ROW, Christine Smith, Rachel Sutton, Margaret Hughes, Jane Colie, Geraldine Lancaster, Doris Smith. SECOND ROW, Madeline Smith, Dorothy Tingen, Naomi Taylor, Frances Smith, Louise Coombs, Ernestine Casey, Mr. Ward (coach). THIRD ROW, Sue Boyette, Louise Hayes, Ellen Smith, Hamilton Edmundson.

Baseball

FIRST ROW, Thomas Gurley, Jim Wilson, Alex Casey, SECOND ROW, Kenneth Hare, Harold Gurley, R. M. Wilson (coach). THIRD ROW, Donald Peele, Linwood Earl Thomas, J. F. Hill, Conway Newsome.

Baseball

Cheers! Yea!

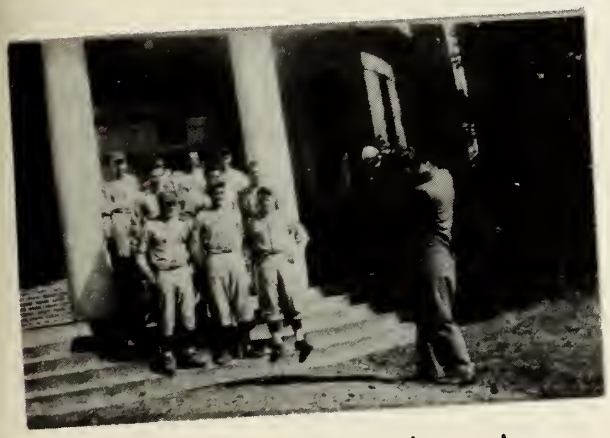

Look at the birdie, boys.

Fill 'er up!

Cheese!!!!!!!
Mr. Ball, our photographer

On time!

The BIG Boss

the whole
Ruth and Sue

Yes. It is
Guilford.

Just "Sue"

As usual
Ken + Iris Ann

Mrs. Raynor
(Sarah Cox)

Miss MacRainey

Caught
Ann + Billy

Just friends
Jim + Miss Williams

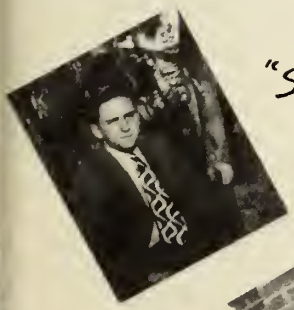

"Sweet" William

She named it
the Nuhosea
Peggie Grant

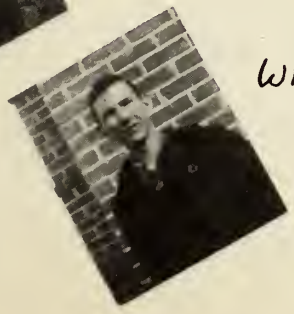

Why the frown,
Linwood?

Ernestine
the camera fiend

Al + Carolyn

Yum! Yum!

Faithful is the word. Hester

Commercial scene

Instruction, please!

It's Kneeshaw!

Shop work.

Uh-h-h!!!

What's up? Connie

Miss Guthrie

Look sweet!

All for baseball.

Now what?

All in the family.

Just thinking! Thompson + Williams

What? Thomas?

See???

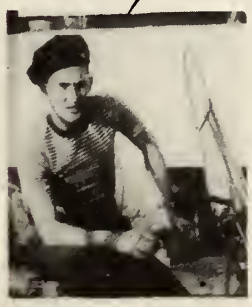

Where to, Jim?

A freshie

Happy go lucky! Jim + Ros

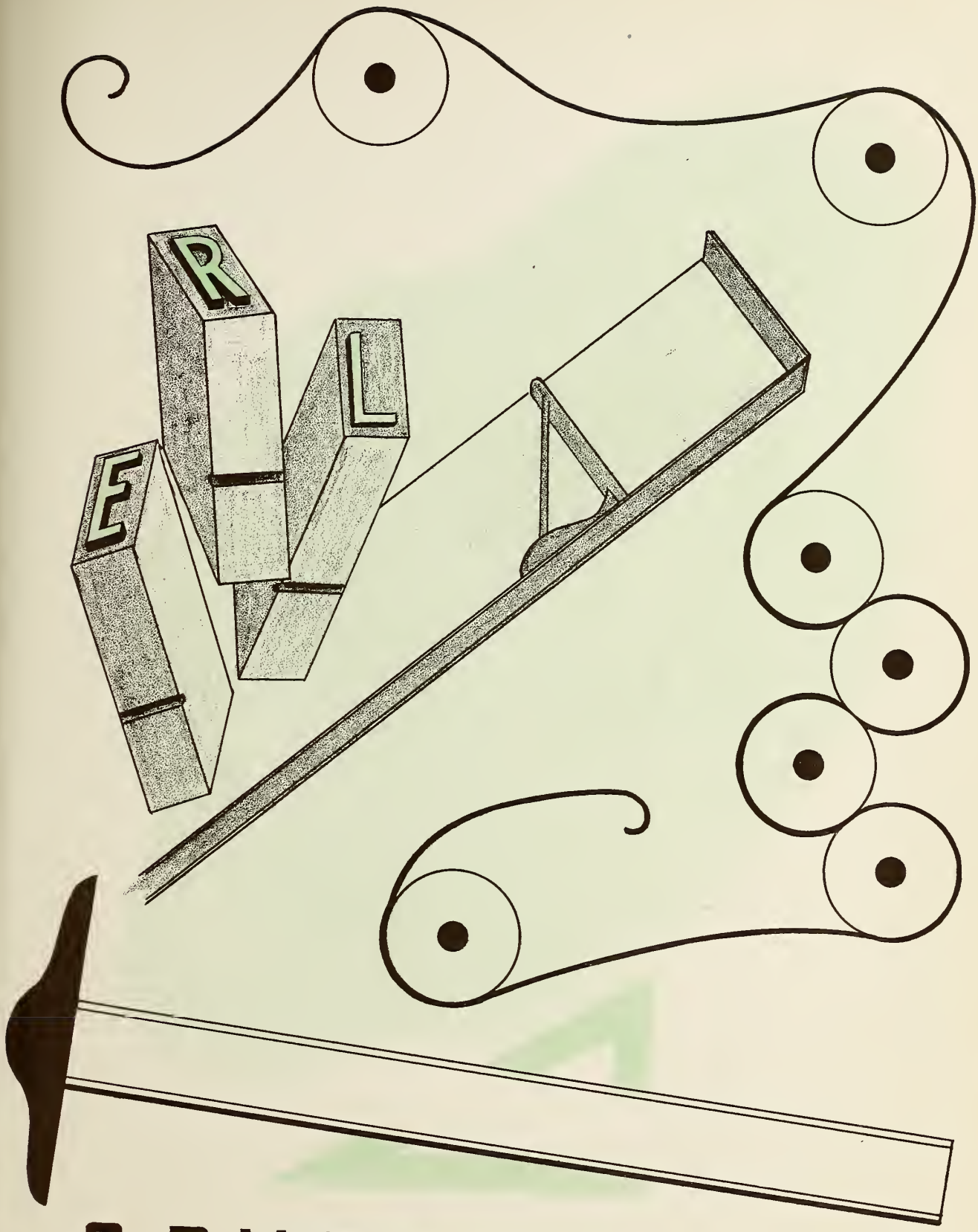

ADVERTISING

Compliments of

THE

VICTORY WAREHOUSE

NORWOOD VINSON WOODROW WORTHINGTON

WHITLEY

MILLING CO.

PHONE 1575-J

CORN MEAL, HOG FEED, SCRATCH FEED ETC.

Adamsville

Adamsville

Cash Grocery

FRESH MEATS VEGETABLES

PHONE 1526-W

W.F. GARRIS

GROCERIES

GENERAL SUPPLIES

ELROY, N.C.

PHONE C-3113 KINSTON HIGHWAY

Tom R. Best

KNOX HATS TIMELY CLOTHES

EAST WALNUT STREET

Goldsboro, N. C.

GURLEY'S

BARBER SHOP

EAST MULBERRY STREET

Goldsboro, N. C.

Compliments

of

MR. AND MRS. W. P. GRANT

AND

DAUGHTER

Compliments

of

Donald

Lewis

Congratulations

to the

CLASS of '47

JOHN

F.

HOBBS

STOCKYARDS

GOLDSBORO, N. C.

Congratulations
to the

CLASS OF '47

FARMERS
TOBACCO
WAREHOUSE

FOR YEAR ROUND SERVICE VISIT

Simon B. Hill J.F. Hill Paul Bridgers

NEXT TO JOHN F. HOBBS STOCKYARD WHERE YOUR BUSINESS IS APPRECIATED.

Goldsboro, N.C.

WILSON HIGHWAY PHONE 709

Compliments

of

WAYNE OIL CO.

DISTRIBUTOR

OF

Republic

GASOLINE and FUEL OILS

ROBIE STRICKLAND, Prop.

Phone 325

Goldsboro, N. C.

Congradulations
to the
SENIORS of '47
Dick
G.B. J.B.
Leonard

Stop at
THE RAINBOW GRILL

WE SPECIALIZE IN

STEAKS

CHICKEN SANDWICHES

and

SOFT DRINKS

3½ MILES EAST OF GOLDSBORO KINSTON HIGHWAY

.ll Langston Otis Langsto

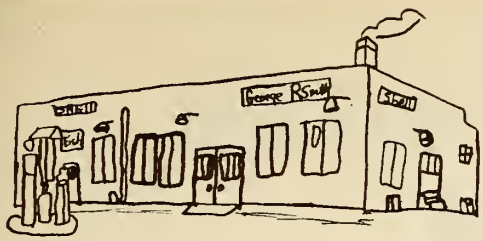

Smith's

Service Station

at

ADAMSVILLE

GOLDSBORO, N.C.

JOHNSON COTTEN CO.

THE STORE OF FRIENDLINESS

ALL HOME FURNISHINGS FARMING SUPPLIES

EAST WALNUT STREET

GOLDSBORO, N.C.

SETH B. HOLLDWELL

oil company

ATLANTIC PETROLEUM PRODUCTS and LEE TIRES

Plant located at Adamsville

Phone 1765-W

GOLDSBORO, N. C.

MOTOR OILS

COMPLIMENTS

GREASES

SINCLAIR PETROLEUM PRODUCTS

a full line of

GASOLINE * * * KEROSENE * * * FUEL OILS

P. O. BOX 411

L. W. MOORE, AGENT

GOLDSBORO, N. C.

COMPLIMENTS OF

CREECH INSURANCE AGENCY

INSURANCE OF ALL KINDS

LA GRANGE, N.C.

WAYNE SALVAGE AND EXCHANGE

GOLDSBORO, N.C.

WE BUY AND SELL ANYTHING OF VALUE

HUBERT ROSE (owner)

hilco Radios

Duo-Therm Heaters

LENOIR HARDWARE CO.

EVERYTHING IN HARDWARE WITH QUALITY AND ECONOMY

LA GRANGE, N. C.

Kelvinator
Electric Range

Kelvinator
Refrigerator

You are cordially invited to visit.

ASH CASH GROCERY

EDGEWOODS NEWEST AND MODERN GROCERY AND MARKETS

NATIVE AND WESTERN MEATS

We carry a complete stock of staple and fancy groceries.

814 E. Ash St.

GOLDSBORO, N.C.

Phone 80

Compliments of

R. O. CREECH & SON, Agents

FARMERS QUALITY FERTILIZERS

LA GRANGE, N.C.

Compliments of

LIBERTY FEEDS

ALL KINDS OF SEEDS

CREECH COMPANY, Inc.

BUCKEYE BURNERS AND PARTS

LA GRANGE, N. C.

GENERAL ELECTRIC APPLIANCES

COMPLIMENTS OF

ROUSE

FUNERAL HOME

AMBULANCE SERVICE

PHONE 2121

LA GRANGE, N.C.

REPRESENTATIVES OF

ROUSE MUTUAL BURIAL ASSOIATION

Compliments

of

SPENCE FARM

and

FEED MILL

WHERE SERVICE IS DEPENDABLE

AND

YOUR PATRONAGE APPRECIATED.

Phone 1701-J

Snow Hill Highway

ROBBIN'S

RADIO SERVICE

Phone---County 2311

Repairs on all makes radios and phonographs.

A-B FARM PACK BATTERIES

(1000 Hour) (Direct from Factory)

* New Radio's
* Record Player's
* Irons
* Records

ADAMSVILLE

(Delivery Service Includes Goldsboro)

WAYNE HATCHERY

CHICKS

"BUSINESS BRED"

High Livability

High Egg Production

High Hatchability

Good Egg Size

Rapid Feathering

Rapid Growth

Superior Qualities Developed by Breeding

WAYNE HATCHERY

108-110 E. MULBERRY ST. GOLDSBORO, N. C.

PEELE BROS.
HATCHERY & FARM

Baby chicks for sale all the year round. Place orders now for immediate or future delivery.

Phone 362 113 E. Mulbery St.

GOLDSBORO, N. C.

PEELE BROS.

Groceries Feeds Hardware

Wayne Feeds A Specialty

Phone 362 113 E. Mulberry St.

GOLDSBORO, N. C.

STOP AT

MARVIN'S
SERVICE STATION

LIGHT GROCERIES

GAS AND OIL

GENERAL SUPPLIES

PHONE 2312

4½ MILES EAST OF GOLDSBORO

KINSTON HIGHWAY

QUALITY COAL

CASH COAL COMPANY

PHONE 40 North John Street

Front Big Brick Tobacco Warehouse

PAUL VINSON, Owner

CASEY'S LAUNDRY CLEANERS

GOLDSBORO, N.C.

WE SPECIALIZE IN MEN'S WORK

ONE DAY SERVICE

WILLIAM STREET EXTENSION Phone 550W

KILROY'S PLACE

We

Specialize in

Barbecue Chicken

and

Sandwiches of all kinds

KINSTON HIGHWAY

ROBY CORBETT

Fruits and Vegetables

Groceries Sea Foods

LA GRANGE, N. C.

HERRING'S

SERVICE STATION

24 hour service

gas oil

accessories

Phone 1123W3 ADAMSVILLE

GOLDSBORO, N. C.

Best Bros.

Complete Mens Furnishings

DOBBS HATS WARREN SEWELL CLOTHES

LA GRANGE, N. C.

STOP AT

HINNANT'S

GARAGE

for all

GENERAL REPAIRS

on your auto

EAST OF GOLDSBORO

KINSTON HIGHWAY PHONE 3202

VISIT

G.P. DANIEL'S

SERVICE STATION

PHONE C-2114

FOR ALL

YOUR

EVERYDAY NEEDS.

ELROY, N.C.

THOMPSON

GROCERY CO.

Staple and fancy

groceries

YOUR PATRONAGE APPRECIATED AT ALL TIMES.

Goldsboro, N.C.

HONE 393-394 201 NORTH JOHN STREET

SUMMERLIN

SERVICE STATION

GAS AND OIL

SOFT DRINKS LIGHT GROCERIES

on.

Kinston Highway

For Reference
Not to be taken from this room

WAYNE COUNTY PUBLIC LIBRARY
GOLDSBORO, N. C. 27530